

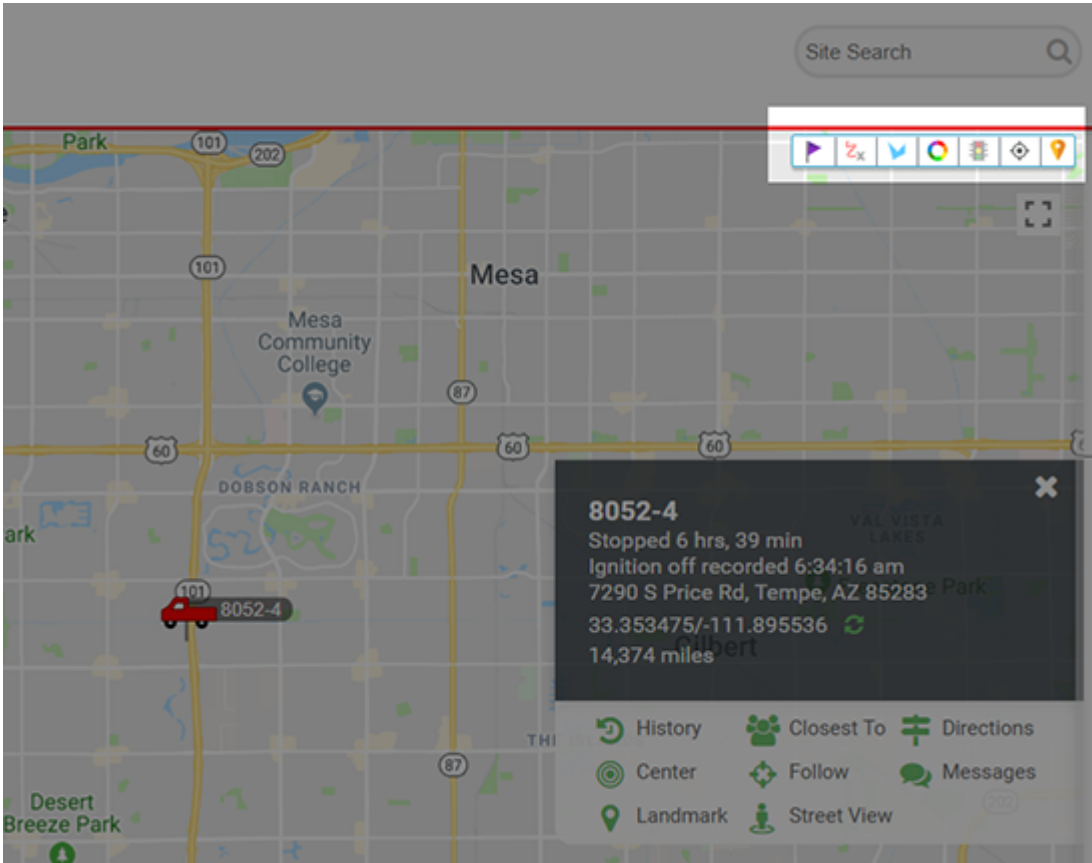

Map options are provided at the top-right corner of the map. Click the applicable button to turn map options on or off.

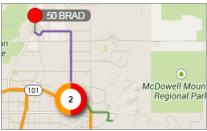

Using Map Options

Feature	Description
Search	(Located above the Map Toolbar.) Enter a search term for a vehicle, alert, report, landmark, place, address, or latitude and/or longitude coordinate (separated by a comma).
Drop Pin	Place a pin on a map and move it as needed by dragging-and-dropping it to any location. You can then quickly dispatch to/from this location, find the closest vehicle, obtain lat/lon coordinates and physical address, or create a landmark for repeated use.
Trails	Display one hour history trails on the map for all selected vehicles. 
Landmarks	Display landmarks on the map. 

Link: <https://help.wextelematics.com/docs/about-maps/> Last Updated: September 21st, 2016

Feature	Description
<div>Clusters</div> <div></div>	<p>Represent more than one vehicle in a similar location with a clustered circle. Clusters provide enhanced clarity when viewing a bird's eye view of a map with a large number of vehicles. As you zoom in and vehicles appear farther apart, clusters update accordingly. The number in a cluster's center indicates the vehicles included, and the ring around the cluster indicates the statuses of the clustered vehicles. Colors correspond to the map legend (To view in the Portal</p>

Click More > Map Legend and order see About Vehicle Icons

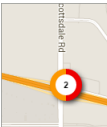





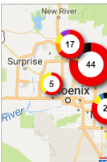

Use the Plus / Minus zoom controls



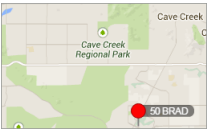

To adjust the map's geographic range, use the zoom controls (minus sign to zoom out, plus sign to zoom in)





Feature	Description
<div>Traffic</div> <div></div>	<div>Identify the speed of traffic on the road compared to free-flowing conditions. For highways, green means there is a normal speed of traffic. The more red the road becomes, the slower the speed of traffic on the road. Gray indicates there is no data available.</div> <div></div>
<div>Center</div> <div></div>	<div>Automatically re-size and re-adjust the current zoom level of the map to include all vehicles in the view.</div>
<div>Points of Interest</div> <div></div>	<div>Shows restaurants, businesses, parks, parking, and other points of interest.</div>
<div>Full Screen</div> <div></div>	<div>Expand the map full screen.</div>
<div>Map View</div>	<div>Show the street map overlay (default).</div> <div></div>
<div>Satellite View</div>	<div>Show the satellite image overlay.</div> <div></div>

Interacting with the Map

Use your mouse to drag-and-drop the map to move it around. Refer to the following additional options for interacting with the map:

Feature	Description
<div>Zoom In</div> <div></div>	<div>Click to zoom toward the center of the map. You can also use the mouse wheel.</div>
<div>Zoom Out</div> <div></div>	<div>Click to zoom outward from the center of the map. You can also use the mouse wheel.</div>

Feature	Description
<div>Street View</div> <div></div>	<p>Drag the yellow pegman to a location on the map for street-level imagery. (Click the X in the upper-right corner to exit.) You can also invoke Street View from the Vehicle Card.</p> <div></div>

Mapping tools allow you to see your entire fleet with configurable, color-coded icon shapes that relate to your vehicle grouping preferences.



Note. Expand the **User Preferences** icon  on the Dashboard to set mapping threshold options for Speed, Idle Time, Stop Time, and Out of Range.

Click each map type in the description to learn more.

2D Maps

Map TypeDescription

Map Dashlet

Support | Log Out

Mapping Reports Custom Account

Map [ALL VEHICLES]

Map Satellite

56 KRIS

Speed: Stopped 23 min
Ignition: off
Odometer: 73,650.0 mi.
Lat/Lon: 41.3632616, -87.4573583
Runtime: 2,255.7 hrs
Temperature:
Stop Time: Dec 16, 2015 14:03:53
Current: Dec 16, 2015 14:27:16

Messaging: [SMS](#) or [Email](#)
Point: [Open in Google Maps](#)

Map Dashboard

Support | Log Out

Mapping Reports Custom Account

31 FLATBED

42 FLATBED

46 AL

47 RICK

50 GUY

51 BRIAN

52 KEN

53 SHAWN

54 JASON

55 JOHN

53 SHAWN

SHAWN BROM

40 mph E 40 mph (max) 1:19 ago

Recorded: 13:21:13

213 E Renwick Rd, Plainfield, IL 60544

41.5942271/-88.1857611

219270.7 miles

History Edit Closest To

Directions Center Follow

Messages Landmark Street view

The **Map Dashlet** shows a 2D map with current locations of a selected vehicle group. Edit options allow you to filter by vehicle status (running, stopped, stopped for a set time period). You can also adjust vehicle/driver labels, add landmarks to the map, adjust map height and zoom options, and more. On the map control, toggle between Clusters, Traffic, Service Reminders, Points of Interest, Map View, Satellite View, or Street View.

The [System] **Map Dashboard** a special type of dashboard that transforms your workspace to a single 2D map with quick access to vehicle and landmark management. The Map Toolbar provides options for Drop Pin, Trails, Landmarks, Clusters, Traffic, Center, Map View, Satellite View, Zoom, and Street View. Edit vehicle details, view history, find closest to, get directions, follow a vehicle, use vehicle groups, message a vehicle, or update a vehicle's location. You can also add and edit landmarks.

Copyright ©2024 Wex Telematics

Page 5 of 9

2D Live Map

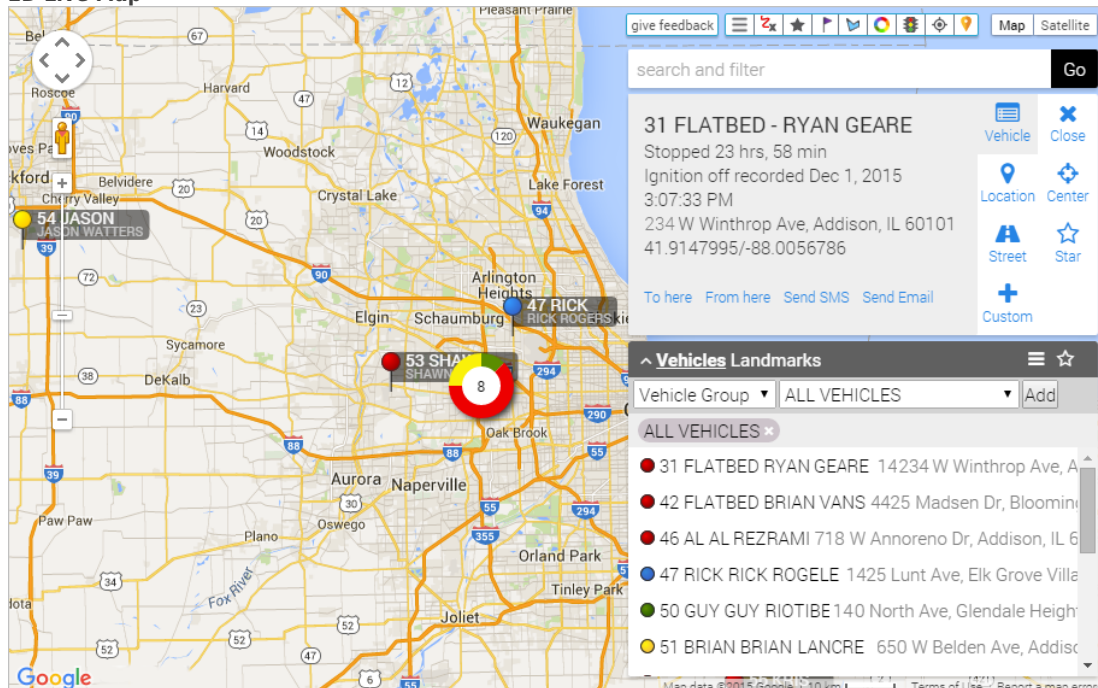

The **2D Live map** shows live updates of all vehicles. Live updating means that individual vehicle locations/statuses refresh as they occur. Other 2D map options show collective updates when the entire map refreshes. Filter by vehicle group, movement, label match, starred vehicles, color, recent, and icon. Options include trailers (None, 15 min, 30 min, 1 hour, All Day), starred vehicles toggle, drop a pin, landmarks toggle, cluster toggle, traffic toggle, center, points of interest toggle, map view, and satellite view. Includes ability to get directions, send SMS, send email, and dispatch via Garmin (if enabled).

2D Current Map

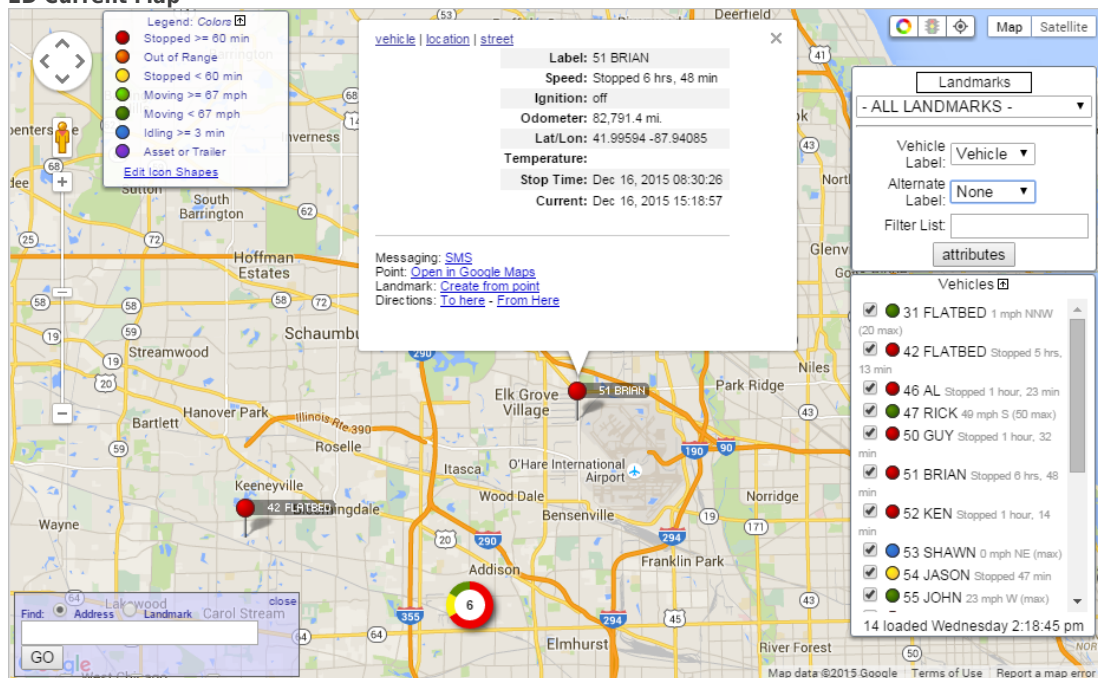

The **2D Current map** shows current status of all vehicles or a selected vehicle group (current point only, 5 minute trail, 15 minute trail, 30 minute trail, full-day trail, or full-day trail with stops). Options include cluster toggle, traffic toggle, center, map view, and satellite view. View landmarks on the map and/or create new ones. Filter vehicles by attribute(s). Includes ability to get directions, send SMS, send email, and dispatch via Garmin (if enabled).

2D History Map

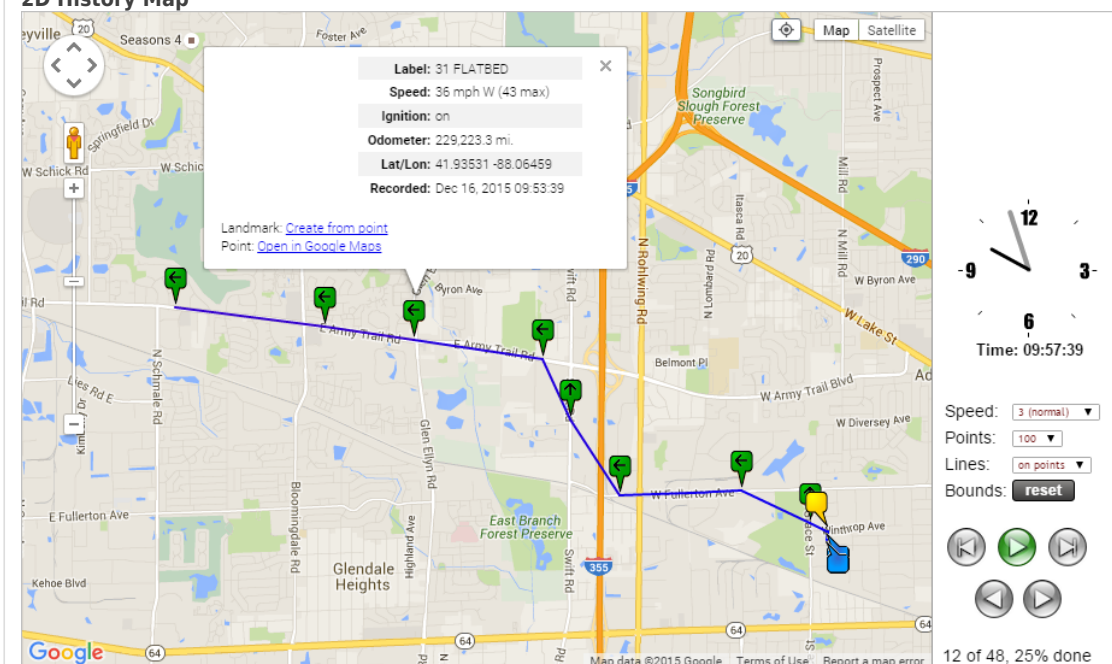

The **2D History map** shows history for a single vehicle (includes animation). Date choices include today, yesterday, week to-date, the past 7 days, month to-date, the past 30 days, or a custom range (no more than 31 days at a time). Click Play to automatically advance the animation according to the speed selected, or click Step Forward to manually advance the animation one point at a time.

3D Maps

3D Maps allow you to interact with your fleet's status and location data on a three-dimensional mapping plane. 3D Maps require **Google Earth**, which is a free software download provided by Google. The installation is optional and complies with the terms of service for Google Maps/Earth. Once installed, Google Earth automatically launches whenever you **invoke a 3D mapping option** from within the portal.



Note. The portal saves a KML file to your computer's default download location each time you request a 3D map. The KMZ and KML file extensions should be associated with the Google Earth application automatically after installation of Google Earth. If Google Earth does not open automatically after you request a 3D map from the portal, locate and right-click the downloaded KML file, click "Open With," and choose Google Earth from the list of programs. Ensure the "Always use the selected program to open this kind of file" check box is selected.

Map TypeDescription

3D Current Map

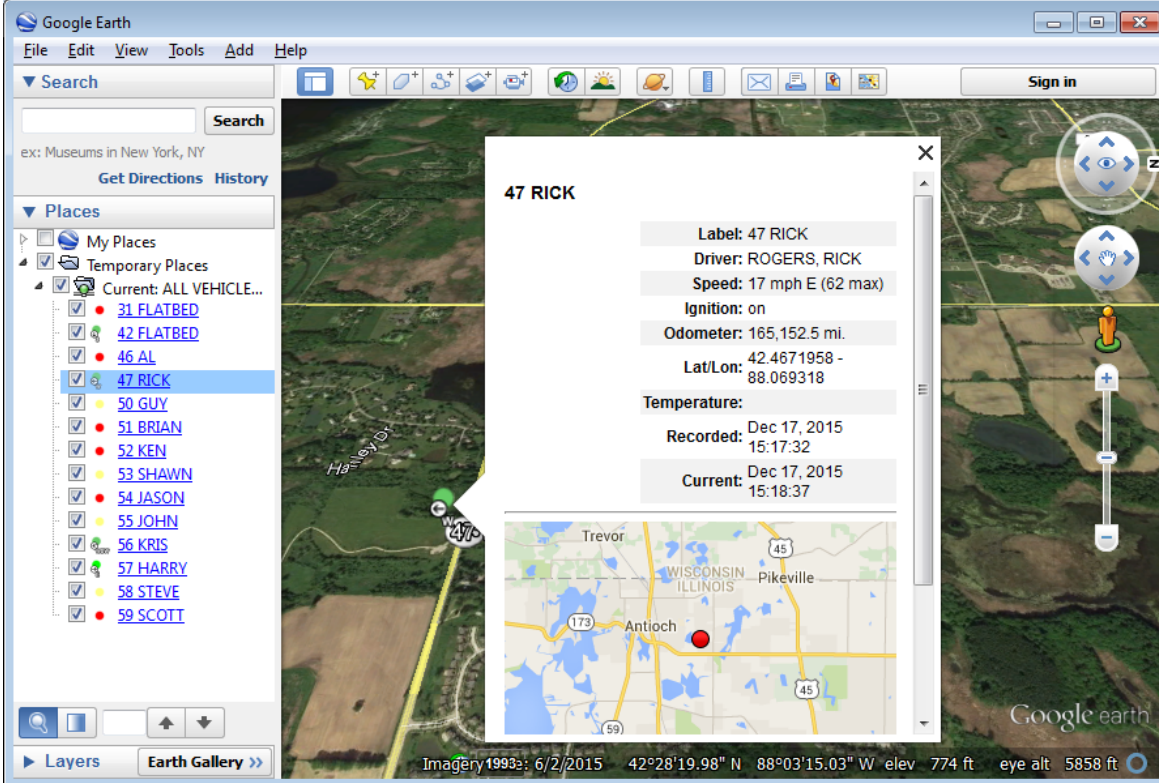

47 RICK

- Label: 47 RICK
- Driver: ROGERS, RICK
- Speed: 17 mph E (62 max)
- Ignition: on
- Odometer: 165,152.5 mi.
- Lat/Lon: 42.4671958 - 88.069318
- Temperature:
 - Recorded: Dec 17, 2015 15:17:32
 - Current: Dec 17, 2015 15:18:37

Imagery 1993, 6/2/2015 42°28'19.98" N 88°03'15.03" W elev 774 ft eye alt 5858 ft

The **3D Current Map** shows current status of all vehicles or a selected vehicle group (current point only, 5 minute trail, 15 minute trail, 30 minute trail, full-day trail, or 30-Day trail with stops).

3D History Map

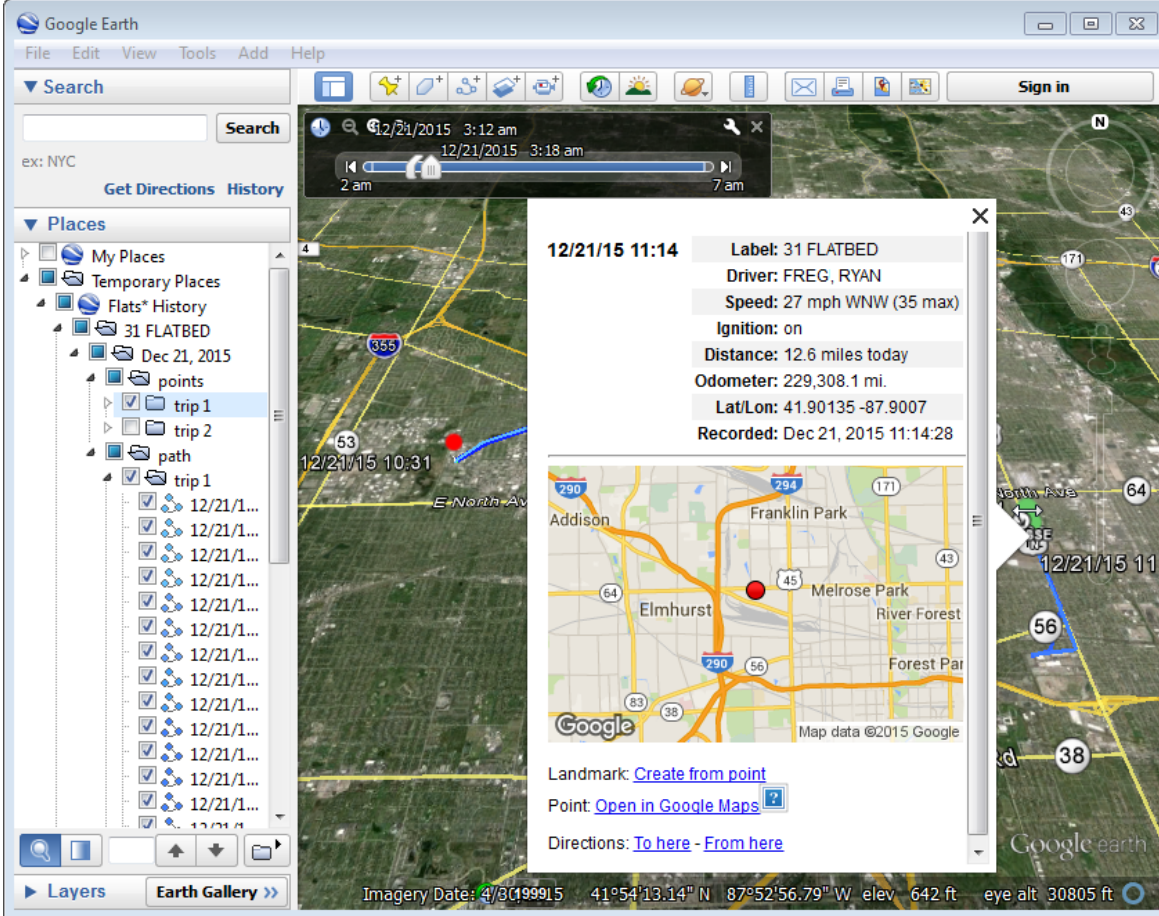

The screenshot shows the Google Earth application window. On the left, the 'Places' sidebar displays a hierarchical tree of locations. The main map area shows a 3D view of a road network with a blue line indicating a vehicle's path. A detailed information panel is open over the map, displaying the following data:

12/21/15 11:14	
Label:	31 FLATBED
Driver:	FREG, RYAN
Speed:	27 mph WNW (35 max)
Ignition:	on
Distance:	12.6 miles today
Odometer:	229,308.1 mi.
Lat/Lon:	41.90135 -87.9007
Recorded:	Dec 21, 2015 11:14:28

Below the information panel, there are links for 'Landmark: Create from point', 'Point: Open in Google Maps', and 'Directions: To here - From here'. The bottom status bar shows the imagery date as 4/30/1999 and coordinates as 41°54'13.14" N 87°52'56.79" W, with an elevation of 642 ft and eye altitude of 30805 ft.

The **3D History map** shows history for one or more vehicles (includes animation). Date choices include today, yesterday, week to-date, the past 7 days, month to-date, the past 30 days, or a custom range (no more than 31 days at a time). Display choices include all points, all inputs, all stops, stops more than 5 min, stops more than 30 min, or stops more than 1 hour. Label choices include Time, Vehicle, Both, RefId, or None. You can also turn on/off minimap, show updated labels, organize points into folders by trip, and snap to roads.