

The dashboard interface allows you to arrange, customize, and share several configurations of workspaces. Moveable windows called dashlets provide at-a-glance insight into the fleet management areas that interest you most and allow you to interact with vehicle data.

**Note.** Not all dashlets may be available to your account.

Review these four areas of the dashboard interface for key terminology:

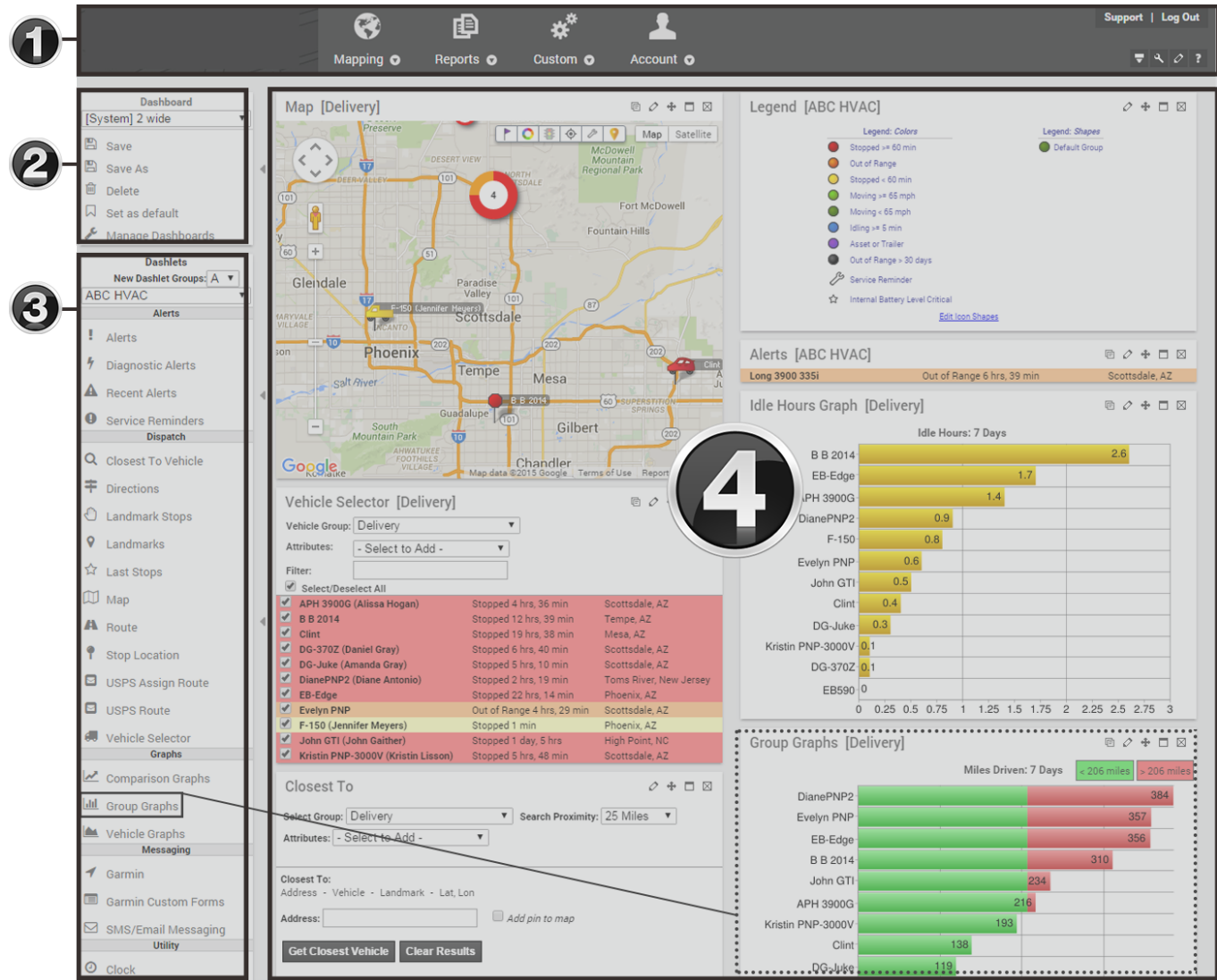

1 - Menu Bar	Access maps, reports, other account features, menu options, user preferences, tab settings, and Help."
2 - Dashboard Control	Modify and save dashboard layouts.
3 - Dashlets Control	Drag-and-drop dashlets onto the dashboard layout.
4 - Dashboard	View and interact with individual dashlets.

Link: <https://help.wextelematics.com/docs/dashboards/> Last Updated: July 27th, 2016

When you first log into the portal, the default dashboard appears ([System] 2 wide L). You can toggle to different dashboards using the Dashboard Control (circled below). For example, the dashboard in the following figure uses a three column layout (equal widths) and six dashlets: Alerts, Vehicle Selector, Map, Quick Links, and Closest. (See Dashlets for more examples.)

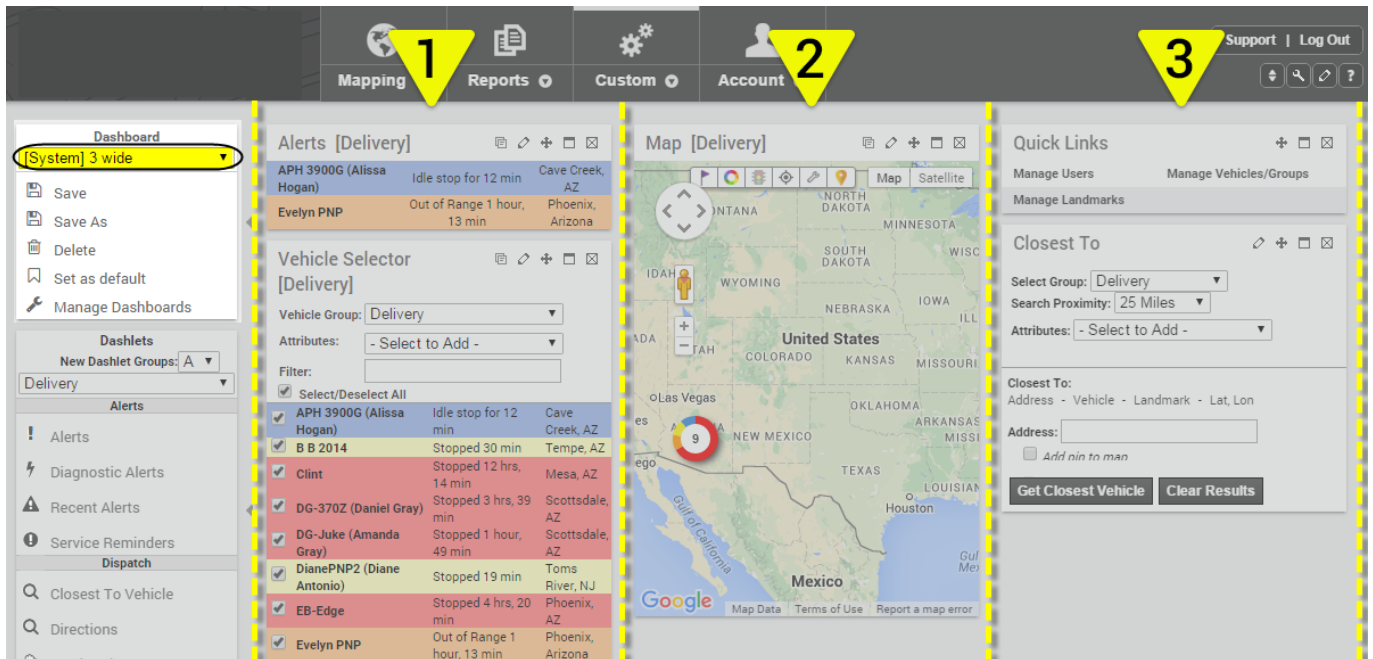







**Tip!** Want more room on the dashboard? Minimize the control panels by clicking the arrow icon ().



**Note.** The [System] Map Dashboard is a special type of dashboard that does not allow you to configure the layout.

You can rearrange individual dashlets by simply dragging-and-dropping them on the screen.



You can also minimize, configure, add, or remove dashlets using the Move , Show/Hide , Edit , Add , Copy , or Close  icons.

Drag a vehicle from a dashlet onto an area of the dashboard to automatically add a map dashlet that follows the selected vehicle.

Link: <https://help.wextelematics.com/docs/dashboards/> Last Updated: July 27th, 2016

### Vehicle Selector

Vehicle Group: ALL VEHICLES

Attributes: - Select to Add -

Filter: \*James\*

☒ Select/Deselect All

<input checked="" type="checkbox"/>	James Ford C-Max (LaRae Anderson)	Stopped 22 days	Phoenix, AZ
<input checked="" type="checkbox"/>	James PNP-2000	53 mph S (69 max)	Tempe, AZ



Result:



**Note.** Any changes you make to a dashboard will be lost the next time you refresh the screen or log in unless you save as a custom dashboard. (See [Dashboard Customization](#).)