

The Dashboard tab provides an overview of compliance and HOS details and can be filtered by carrier.

## Viewing Compliance Details

► To view Compliance details:

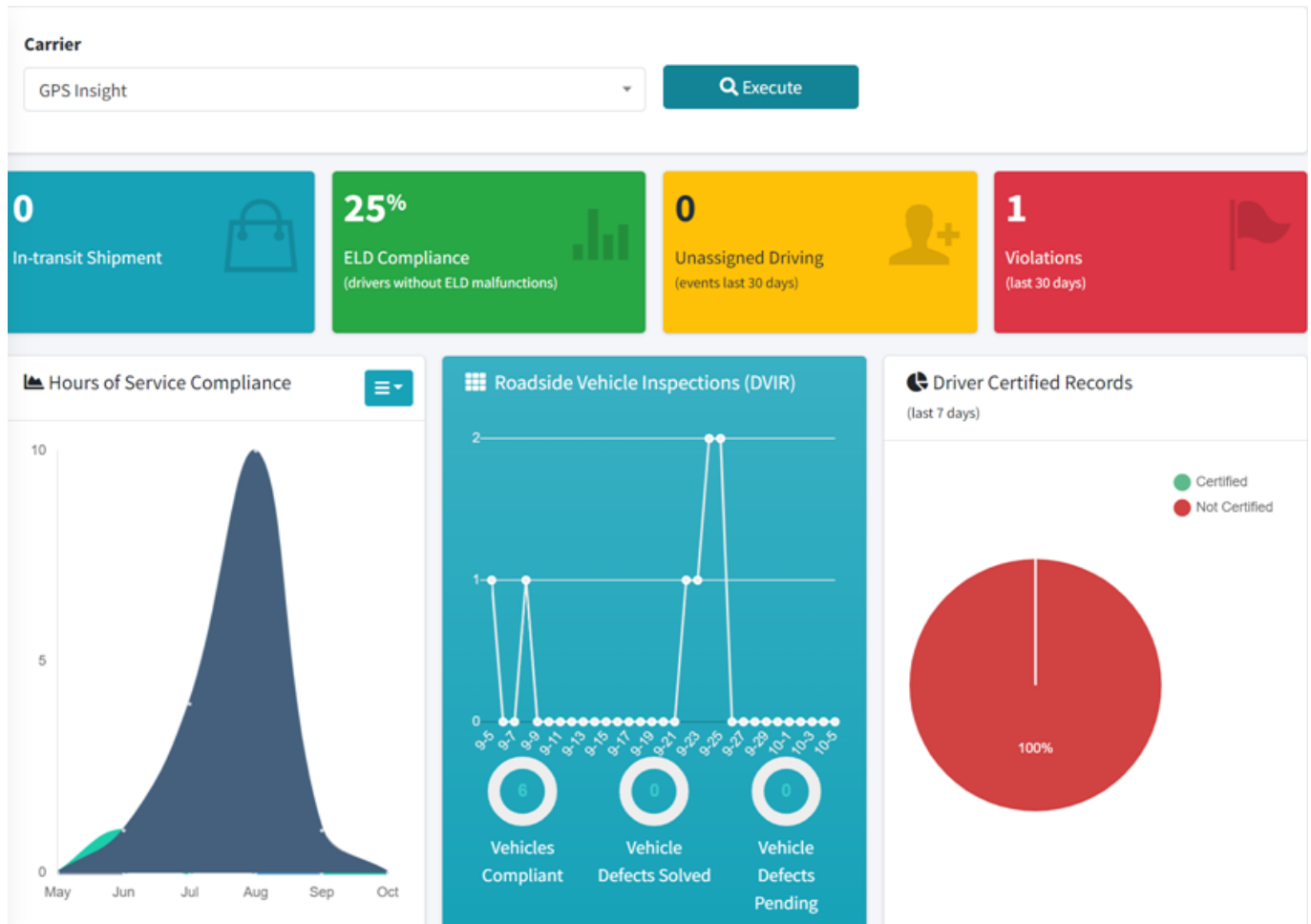

1. In eDash, click the Dashboard tab then Compliance.
2. Select the carrier from the dropdown menu, then click **Execute**.

- In-transit Shipment
- ELD Compliance
- Unassigned Driving
- Violations
- Hours of Service Compliance
- Roadside Vehicle Inspections (DVIR)
- Driver Certified Records

## Viewing HOS Options

### ► Hours of Service options:

HOS Dashboard Manage / HOS Dashboard

Carrier

Home Base

Drivers

GPS Insight

All

All

Execute

Search

Driver	Home Base	Ruleset	Driving Hours	OnDuty Hours	Cycle OnDuty	Next 30 Minutes Break (MST)	Current Status	Last Position	Last Update (MST)
Rhoades, Kirk (11177)	Fort Worth	70 Hours/8 Days	00:29/10:30	02:29/11:30	39:26/30:33		OFF	Fort Worth , TX	09/14/2022 12:16:36
Jensen, Keith (89999)	Scottsdale	60 Hours/7 Days	00:00/11:00	00:04/13:56	00:04/59:56		OFF	Mesa , AZ	10/03/2022 11:42:11
Goodbye, David (88275)	Scottsdale	70 Hours/8 Days	03:04/07:55	04:51/09:08	04:41/65:18		OFF	Gilbert , AZ	06/15/2022 15:27:38
Goodbye, Co-Driver (88252)	Scottsdale	70 Hours/8 Days	00:09/10:50	00:31/13:28	00:31/69:28		OFF	Gilbert , AZ	05/03/2022 15:39:14
Lefebvre, Drew (9999999)	Scottsdale	60 Hours/7 Days	00:11/10:48	179:47/00:00	164:23/00:00		ON	Unknown, Unknown	04/11/2022 19:55:40
Williams, Chad (1204746)	Scottsdale	60 Hours/7 Days	00:19/10:40	08:43/05:16	08:10/51:49		OFF	Mesa , AZ	03/29/2022 17:14:09
Dixon, John (999)	Scottsdale	60 Hours/7 Days	00:00/11:00	19:33/00:00	19:33/40:26		ON	Bellevue, FL	10/05/2022 06:45:16
Hutch, Jason (99999)	Scottsdale	60 Hours/7 Days	02:57/08:02	05:11/08:48	08:36/51:23		OFF	Scottsdale , AZ	09/25/2022 18:11:46
Tester, Mike (12345678)	Scottsdale	60 Hours/7 Days	00:15/10:44	00:15/13:44	00:15/59:44		OFF	Mesa , AZ	08/10/2022 08:33:05

1. In eDash, click the Dashboard tab then Hours of Service.
2. Select the appropriate company in the Carrier field.
3. Select a specific driver or All (to view all drivers) in the Drivers field.
4. Once complete, click **Execute**.
5. The results will display the following information:

- Driver
- Home Base
- Ruleset
- Driving Hours
- OnDuty Hours
- Cycle OnDuty
- Next 30 Minutes Break
- Current Status
- Last Position
- Last Update

1. If all entries are green, the driver is in good standing and in their appropriate worktime window.

2. If an entry is yellow, the driver is within one hour of going over their allotted time.
3. If an entry is red, the driver is in compliance error and needs to pull over as soon as possible.