

Link: <https://help.wextelematics.com/release-notes-11-5-2020/> Last Updated: November 5th, 2020

This Product Release Notes announcement for Wex Telematics **Enterprise** customers includes updates for the new map and portal.

## New Portal

### Reports

The Data Source Selector has been updated with new features, including new icons and a cleaner layout structure.

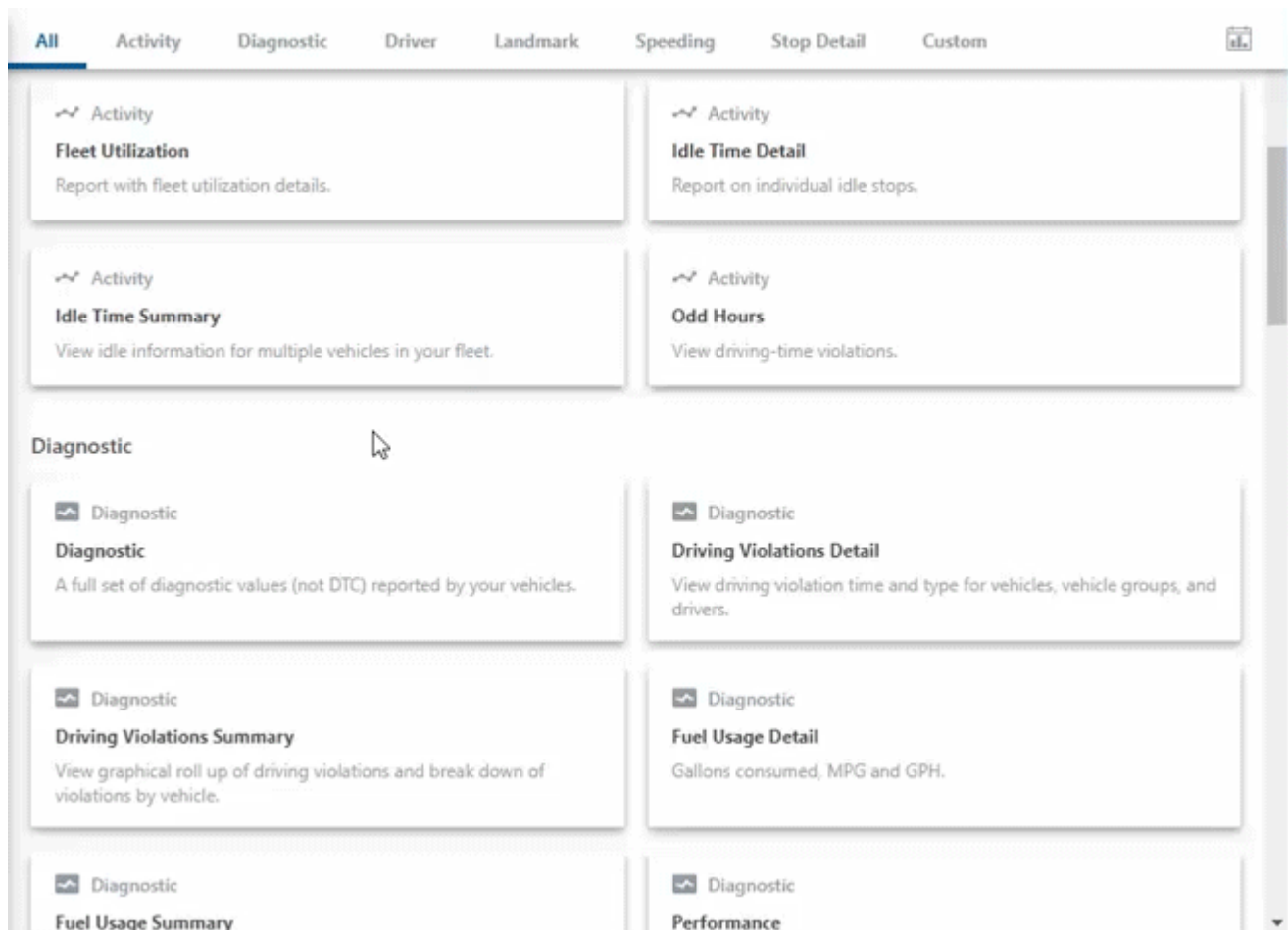

## New Map

### New Map Updates

- **Landmark Card - Attributes:** You can now view attributes via the vehicle landmark card on the new map.

# Release Notes 11/5/2020

Link: <https://help.wextelematics.com/release-notes-11-5-2020/> Last Updated: November 5th, 2020

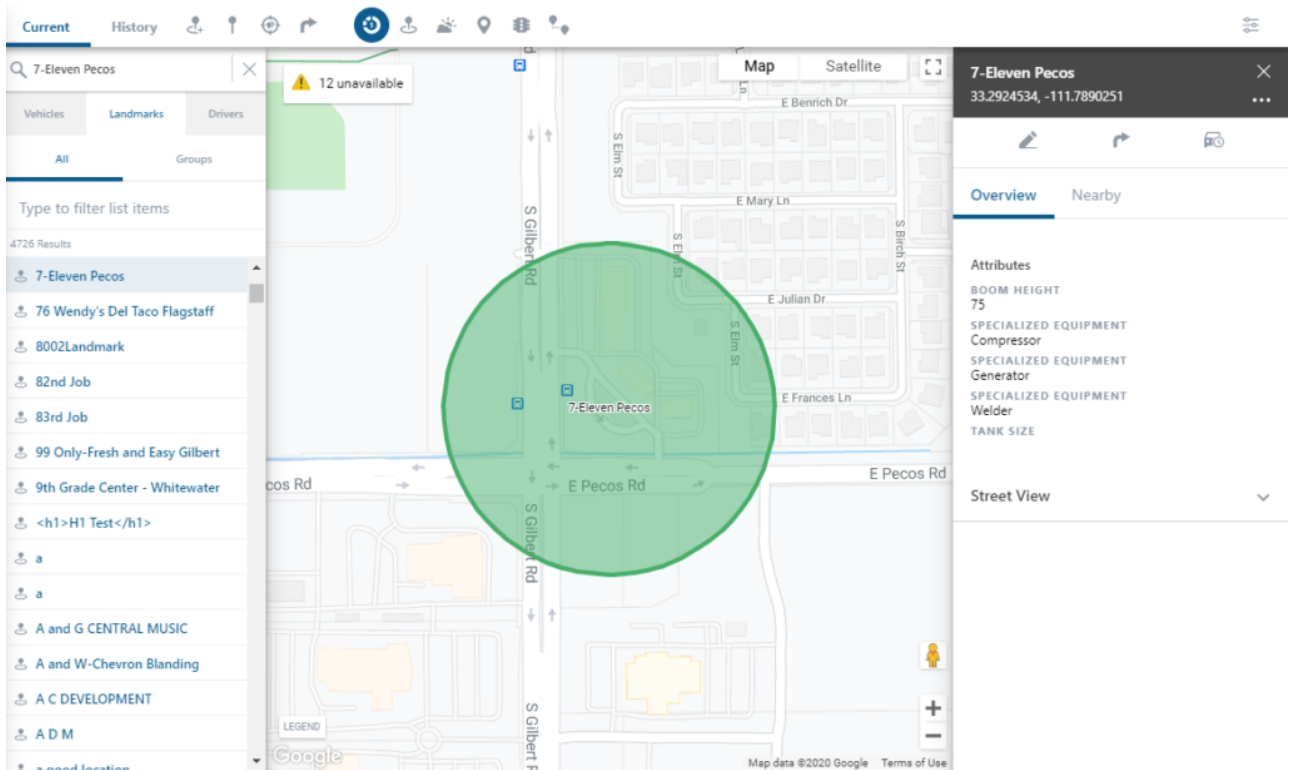

- **Trip History - Vehicle Card:** You can now view vehicle card information via Trip History on the new map.

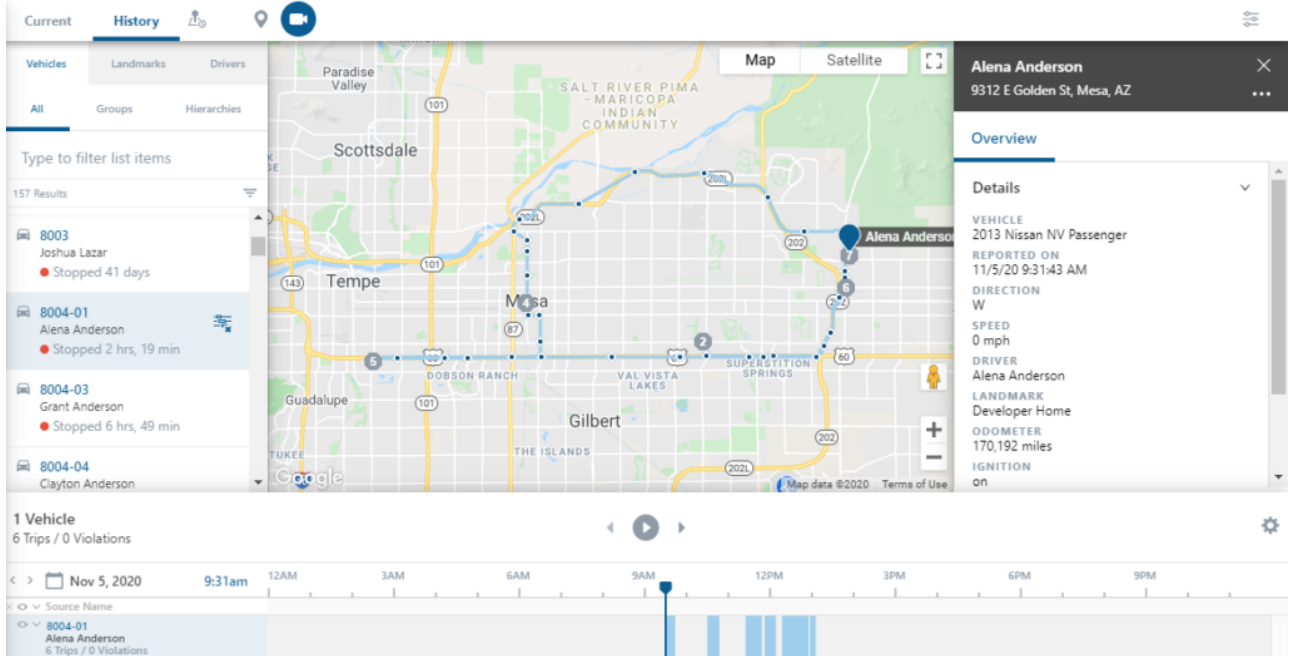

## Bug Fixes

---

Link: <https://help.wextelematics.com/release-notes-11-5-2020/> Last Updated: November 5th, 2020

## Bug Fixes & Enhancements

- Bugs were fixed for the Portal and Map.
- UX enhancements were deployed.